

FILED
GREENVILLE CO. S.C.
NOV 23 3 21 PM '79
DONNIE S. STANKERSLEY
R.M.C.

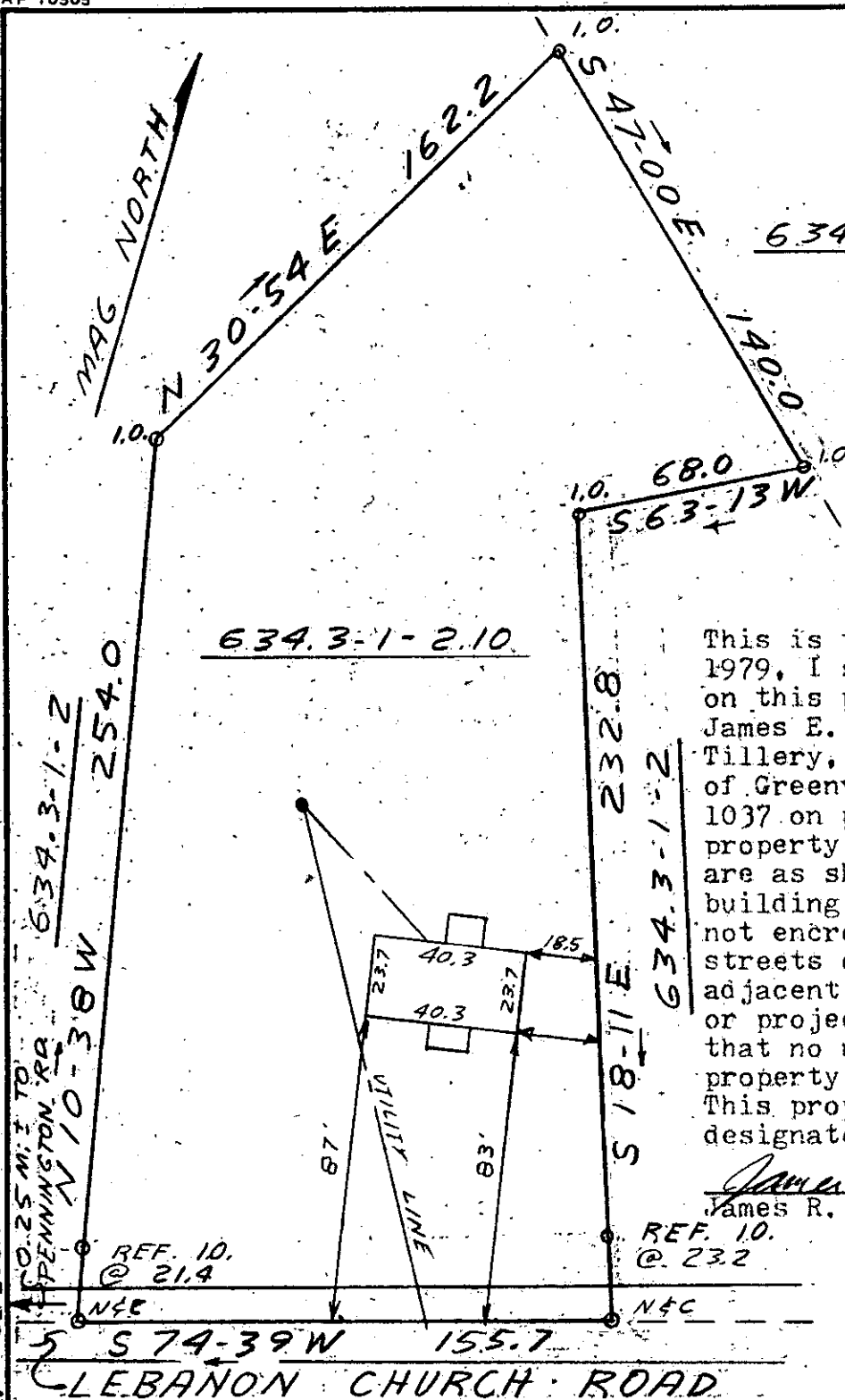

This is to certify that on Nov. 19, 1979, I surveyed the property shown on this plat, known as Property of James E. Tillery and Jeannine D. Tillery, recorded in the RMC Office of Greenville County in Deed Book 1037 on page 821, and that the property lines, walls and buildings are as shown hereon; that the building located on said lot does not encroach or project on adjacent streets or property, and that no adjacent walls or buildings encroach or project on said premises, and that no utility lines cross this property except as shown hereon. This property is not located in a designated flood hazard area.

James R. Freeland
James R. Freeland RLS & PE 4781

✓ 17447
7-5-40



STATE OF SOUTH CAROLINA
GREENVILLE COUNTY

FREELAND & ASSOCIATES
Engineers • Land Surveyors

GREENVILLE, S.C.

PROPERTY OF

RONNIE E. HOWARD

NOV 23 1979

SURVEY LT

DRAWN J.R.F.

CHECK MC

SCALE 1"=50'

DATE 11-19-79

DWG. NO. 79-4438

SEAL

GCTO --- 1 N023 79 161

5.0001